

# Kojelės ir priedai

Sofa and Cabinet Legs  
Мебельные ножки



# 19. Kojelės ir priedai

456

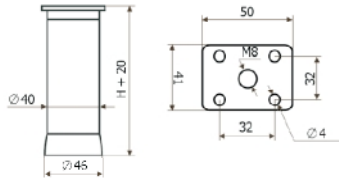

03SM	D	H	MC	AL PL
	40	65 100		



457

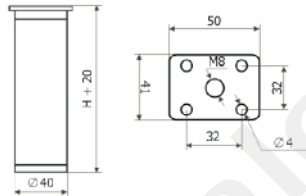

NA6 TPO NA10 TPO NA15 TPO	D	H	MC	AL PL
	40	60 100 150		



458

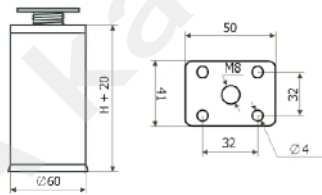

NAB60TPO NAB100TPO NAB150TPO	D	H	MC	AL PL
	60	60 100 150		



459

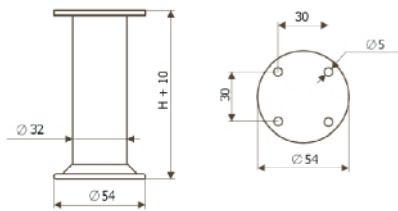

NA10	D	H	MC + C	AL
	32	100 150 180		



460

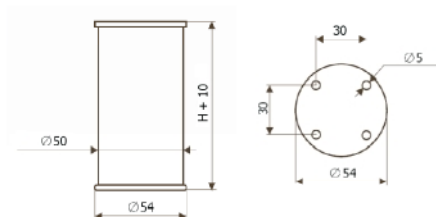
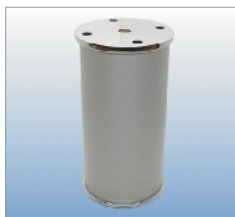

NA11	D	H	MC + C	AL
	50	100 150 180		



19.

M

	H	D
Me	50	40
	100	
	150	

K40

461

M

	H	D
MC	70	32
	150	

K58

462

M

	H	D
C	100	35
MC		
C	150	
MC		
C	240	

110

463

M

	H	D
C	100	30
PS		
C	150	
PS		

V15B

464

M

	H	D
MC	110	50

TW-M-1075

465

# 19. Kojelės ir priedai

466

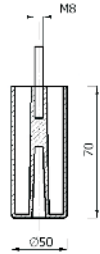
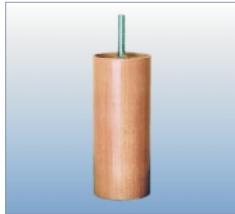

TW-M-1042	D	H		
	50	70	Be	PL



467

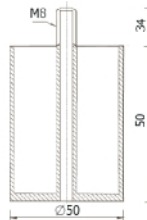
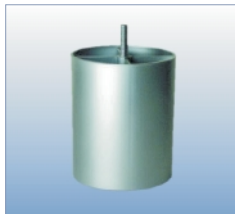

ST-3147	D	H		
	50	50	Me	M



468

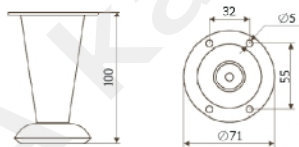
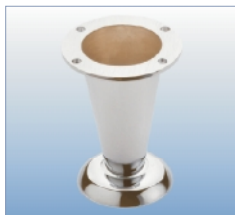

NZ0904 NZ0906 NZ0907	D	H		
	71	100	C MN PS	M



469

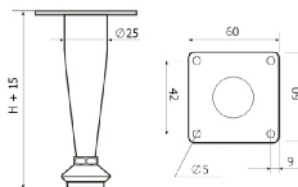

240	D	H		
	25	80	C	M
		100	MC	
		120	MN	
		150	C	
		200	MC	
		150 150 150	C	



19.

<table border="1"> <tr> <td>PL</td> <td>MC</td> <td>H</td> <td>D</td> <td>TW-M-H901089</td> </tr> <tr> <td></td> <td></td> <td>90</td> <td>80</td> <td></td> </tr> </table>	PL	MC	H	D	TW-M-H901089			90	80			
PL	MC	H	D	TW-M-H901089								
		90	80									

470

<table border="1"> <tr> <td>AL</td> <td>C</td> <td>H</td> <td>D</td> <td>AL-4077</td> </tr> <tr> <td></td> <td></td> <td>80</td> <td>60</td> <td></td> </tr> </table>	AL	C	H	D	AL-4077			80	60			
AL	C	H	D	AL-4077								
		80	60									

471

<table border="1"> <tr> <td>PL</td> <td>MC</td> <td>H</td> <td>P</td> <td>7.141</td> </tr> <tr> <td></td> <td></td> <td>65</td> <td>58</td> <td></td> </tr> </table>	PL	MC	H	P	7.141			65	58			
PL	MC	H	P	7.141								
		65	58									

472

<table border="1"> <tr> <td>PL</td> <td>Be</td> <td>H</td> <td>P</td> <td>TW-M-1056</td> </tr> <tr> <td></td> <td></td> <td>100</td> <td>100</td> <td></td> </tr> </table>	PL	Be	H	P	TW-M-1056			100	100			
PL	Be	H	P	TW-M-1056								
		100	100									

473

<table border="1"> <tr> <td>AL</td> <td>MC</td> <td>H</td> <td>P</td> <td>NA6 TPK</td> </tr> <tr> <td>PL</td> <td></td> <td>60</td> <td>40</td> <td>NA10 TPK</td> </tr> <tr> <td></td> <td></td> <td>100</td> <td></td> <td>NA15 TPK</td> </tr> <tr> <td></td> <td></td> <td>150</td> <td></td> <td></td> </tr> </table>	AL	MC	H	P	NA6 TPK	PL		60	40	NA10 TPK			100		NA15 TPK			150				
AL	MC	H	P	NA6 TPK																		
PL		60	40	NA10 TPK																		
		100		NA15 TPK																		
		150																				

474

# 19. Kojelės ir priedai

475

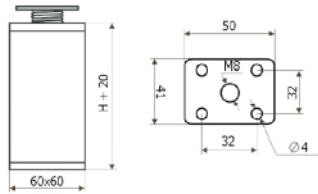

P		H		MC	AL PL
NAB6 TPK	60	60	100		
NAB10 TPK	60	100	150		
NAB15 TPK	60	150			



476

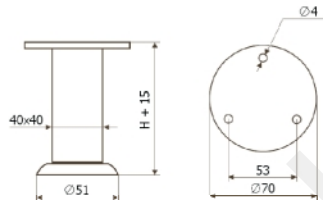
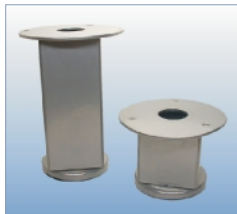

P		H		Me	M
K44	40	50	100		
	40	60	150		
	40	70			



477

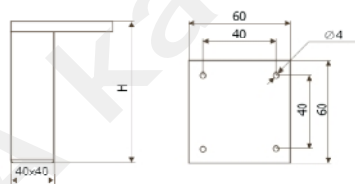

P		H		MC	AL PL
K44AL	40	50	100		
	40	60	150		
	40	70			



478

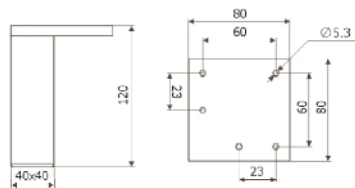

P		H		MC	AL
221	40	120	150		
	40	120			
	40	120			



479

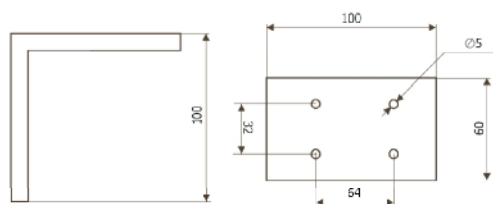
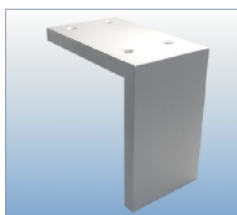

P		H		MC	AL
NA20C00	60	100	150		
	60	100			
	60	100			



AL	MC	H	P	NA20C00/R
		100	60	

480

M	C	H	L	NZ0304
	MN	110	124	NZ0306

481

M	C	H	L	NZ0704
	MN	120	165	NZ0706
	MC			NZ0708

482

M	C	H	L	NZ0204
	MN	90	130	NZ0206
	PS			NZ0207
	MC			NZ0208

483

M	C	H	L	NZ2704
		152	156	

484

# 19. Kojelės ir priedai

485

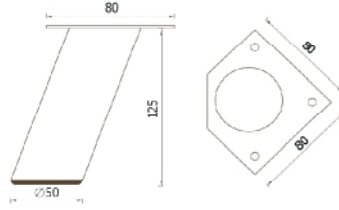
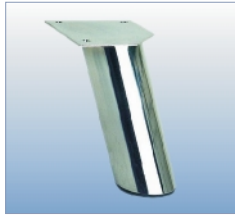

ART.			
ST-3128	D	H	Me
	50	125	Me
			M



486

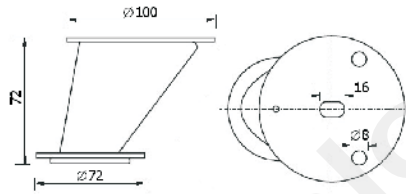
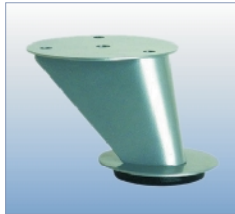

ART.			
ST-3001	D	H	Me
ST-3002	72	72	C
			M



487

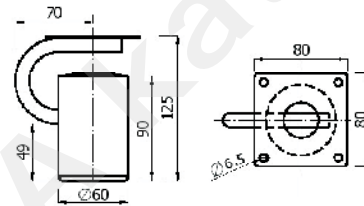

ART.			
ST-3091	D	H	Me
	60	125	C
			M



488

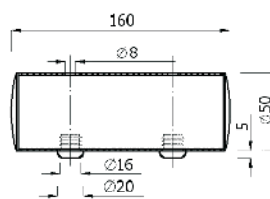
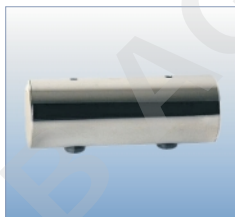



ART.			
ST-3124	D	L	Me
	50	160	C
			M



19.



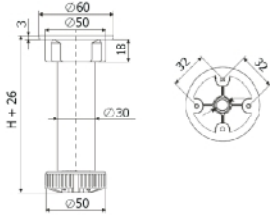

PL	BI	H	D	V021105
		100	30	
		150		

489



PL	BI	H	D	REX/A32
		95	27.5	
		150		

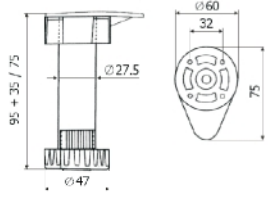



490

KOJELIŲ KLIPSAI



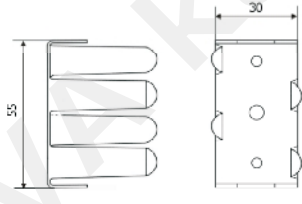
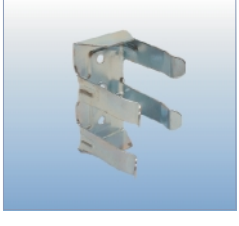

M	Z	H	P	12/5
		125	44	

491

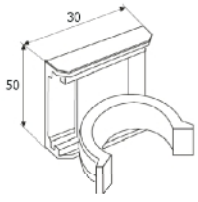

PL	BI	H	P	PAT24.314
		50	30	

492